

OUR CURFEW THEIR DOOM



Due to the lockdown, the most affected have been the daily wage workers who are without work or government relief & therefore unable to be providers for their homes.

The situation will get worse as the lockdown is not going to end any time soon. Even if the government do issue relief packages, these workers will not get the money immediately.

As a young generation of Indians, we need to stand together and do our civil duty and provide for the lesser privileged in our society.

***all donations are 80G exempted**



PROVISION PACKAGES

**FOR DISTRIBUTION IN
HYDERABAD, NORTH KARNATAKA,
BANGALORE & CHENNAI**

- 2 KG Wheat Aata
- 1 KG Rice
- 1 KG Onion
- 1/2 KG Oil
- 1/2 KG Sugar
- 100 GM Tea Powder
- 1 KG Tur Dal
- 200GM Red Chilli Powder
- 100 GM Haldi
- 1/2 KG Salt Packet
- 2 Soaps
- 1 KG Nirma washing powder
- 1 box Zinda Tilismath
- 1 strip Crocin

DONATE

**The package cost is around ₹500
which includes the cost of packaging
& logistics. Any donation will be
highly appreciated.**

***all donations are 80G exempted**

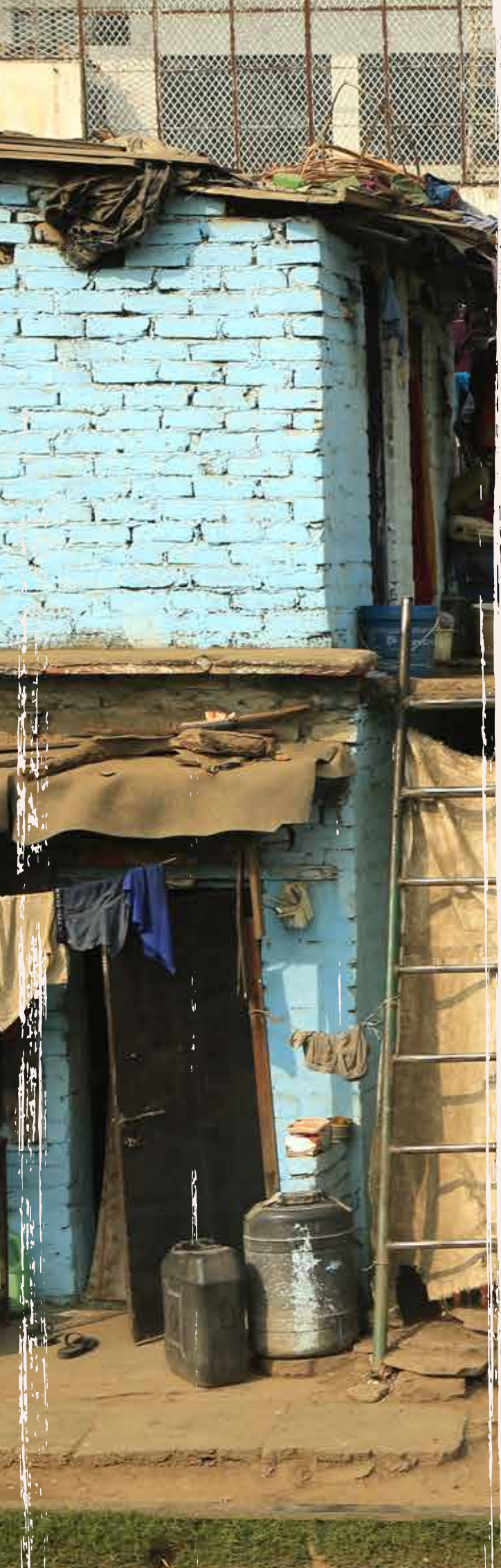

HYDERABAD

DISTRIBUTION

HAFEZ BABANAGAR

FALAKNUMA AREA

PAHADI SHAREEF

SHAHEEN NAGAR

TOWLICHOWKI

ADITYA NAGAR

PREM NAGAR

NORTH

KARNATAKA

DISTRIBUTION

SLUM AREA OF GULBARGA

INDIRA NAGAR TANDA

LAXIMPUR WADI TANDA

GADDHA KHANI TANDA

RAVOOR BASTI

***Your donations are exempted under
80G which can be claimed against
your Income Tax**

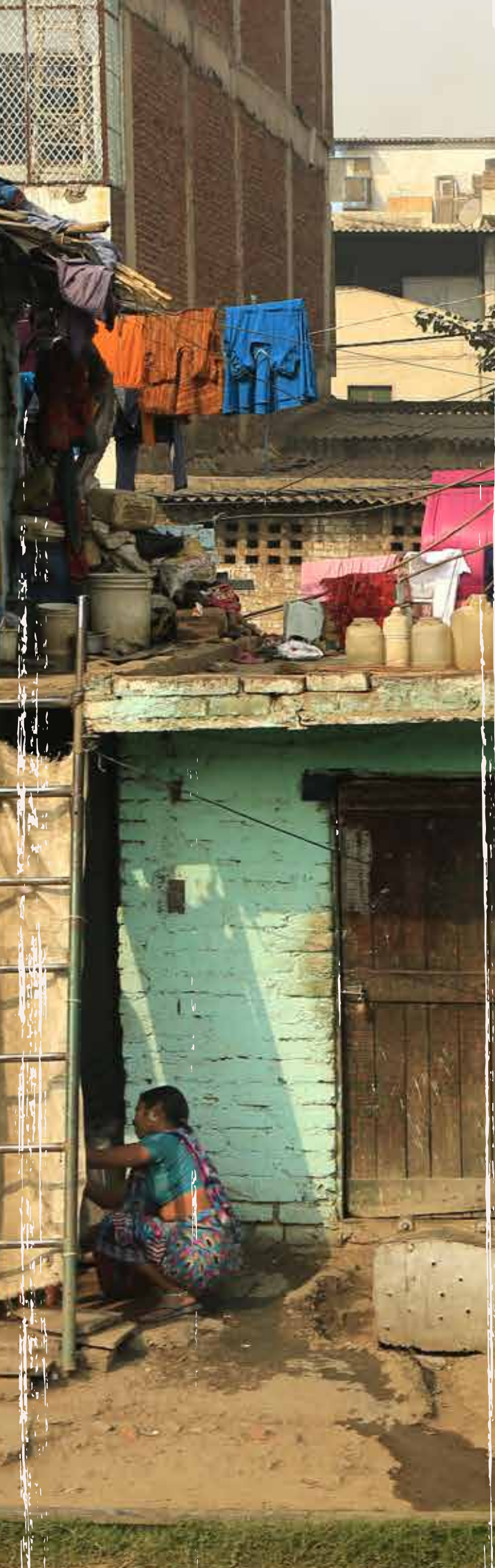

BANGALORE

DISTRIBUTION

ULSOOR SLUM

DEVANHALLI IVC ROAD

TEMPORARY HOUSING

AREKERE

BYPANAHALLI

BINNAMAMGLA

JOGPALYA

GARUDACHARPALYA

CHENNAI

DISTRIBUTION

KOLATHUR

RED HILLS AREA

CHETPET

ANNA NAGAR

KOSOPET

NORTH CHENNAI

ADYAR

***Your donations are exempted under
80G which can be claimed against
your Income Tax**



TARGETS

HYDERABAD - 2500 PACKAGES

NORTH KARNATAKA - 500 PACKAGES

CHENNAI - 1000 PACKAGES

BENGALURU - 1000 PACKAGES

METHOD



Wholesellers giving packages at no profit to us



Stocking & sorting at warehouse



Safa volunteers daily distributing in identified localities

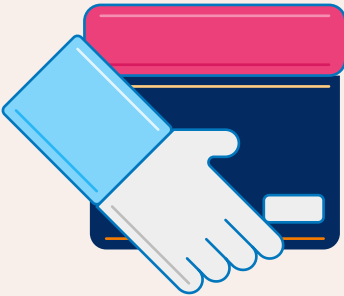

Daily wage worker family receives package

DISTRIBUTION PARTNER



DONATE TODAY

**FOR DISTRIBUTION IN
HYDERABAD, NORTH KARNATAKA,
BANGALORE & CHENNAI**

DONATIONS IN INDIA NEFT/RTGS/IMPS

Bank transfer to Safa Society

Acc No: 408601011001394

Vijaya Bank

Branch: Banjara Hills

IFSC Code: VIJB0004086

FOREIGN DONATIONS

Bank transfer to Safa Society :

Axis Bank

Greenlands Branch

SB Account No.008010101429169

IFS Code: UTIB0000008

***Your donations are exempted
under 80G which can be claimed
against your Income Tax**